



**Fw: DRC - Edgar Wise (Greif Inc. - For Maintenance Shop)**  
S Tyler Creasy to: edgar.wise

09/05/2019 04:29 PM

Mr. Wise,

Please see the comments below from the Virginia Health Department. They have attached a list of engineers in the area for your convenience. Please let me know if you have any questions.

Regards,  
Tyler

S. Tyler Creasy  
Assistant Zoning Administrator/Planner  
County of Amherst  
P.O. Box 390  
153 Washington Street  
Amherst, Virginia 24521  
stcreasy@CountyofAmherst.com



This email and any attachments may contain confidential personnel or protected information and are intended solely for the use of the individual or entity to who they are addressed. If you are not the intended recipient, be advised that you have received this email in error and any dissemination, printing or copying of this email is strictly prohibited without the express permission of the sender.

If you have received this email or any attachments in error, please notify the sender immediately at (434) 946-9400 and by reply email, and delete this email and any attachments to it from your in-box, sent items, and deleted items. Thank you.

----- Forwarded by S Tyler Creasy/Amherst on 09/05/2019 04:25 PM -----

From: "Gilliam, Gary" <gary.gilliam@vdh.virginia.gov>  
To: nmyoung@countyofamherst.com, stcreasy@countyofamherst.com, Sarah W Lewis <sarah.lewis@vdh.virginia.gov>  
Date: 09/05/2019 02:05 PM  
Subject: Fwd: DRC - Edgar Wise (Greif Inc. - For Maintenance Shop)

---

Tyler and Nate,

The project proposed is commercial. The local health department is not allowed to certify the existing system review. The applicant will need to consult with a professional engineer to present a review submission to the local health department. I have attached is a list of engineer's that work in this area that do such work. I am also enclosing a handout on existing system review handout that may help clarify any questions you may have.

Feel free to contact me if you have any questions or concerns.

Gary Gilliam  
EH Supervisor  
434-664-7725



This email and any attachments may contain confidential personnel or protected information and are intended solely for the use of the individual or entity to who they are addressed. If you are not the intended recipient, be advised that you have received this email in error and any dissemination, printing or copying of this email is strictly prohibited without the express permission of the sender.

If you have received this email or any attachments in error, please notify the sender immediately at (434) 946-9400 and by reply email, and delete this email and any attachments to it from your in-box, sent items, and deleted items. Thank you.

--

Sarah Lewis  
Environmental Health Specialist Sr.  
Amherst County Health Department



(434) 946-9408 Greif DRC.pdf Engineering List.pdf SAP Handout 2015.pdf

PLANT  
NORTH

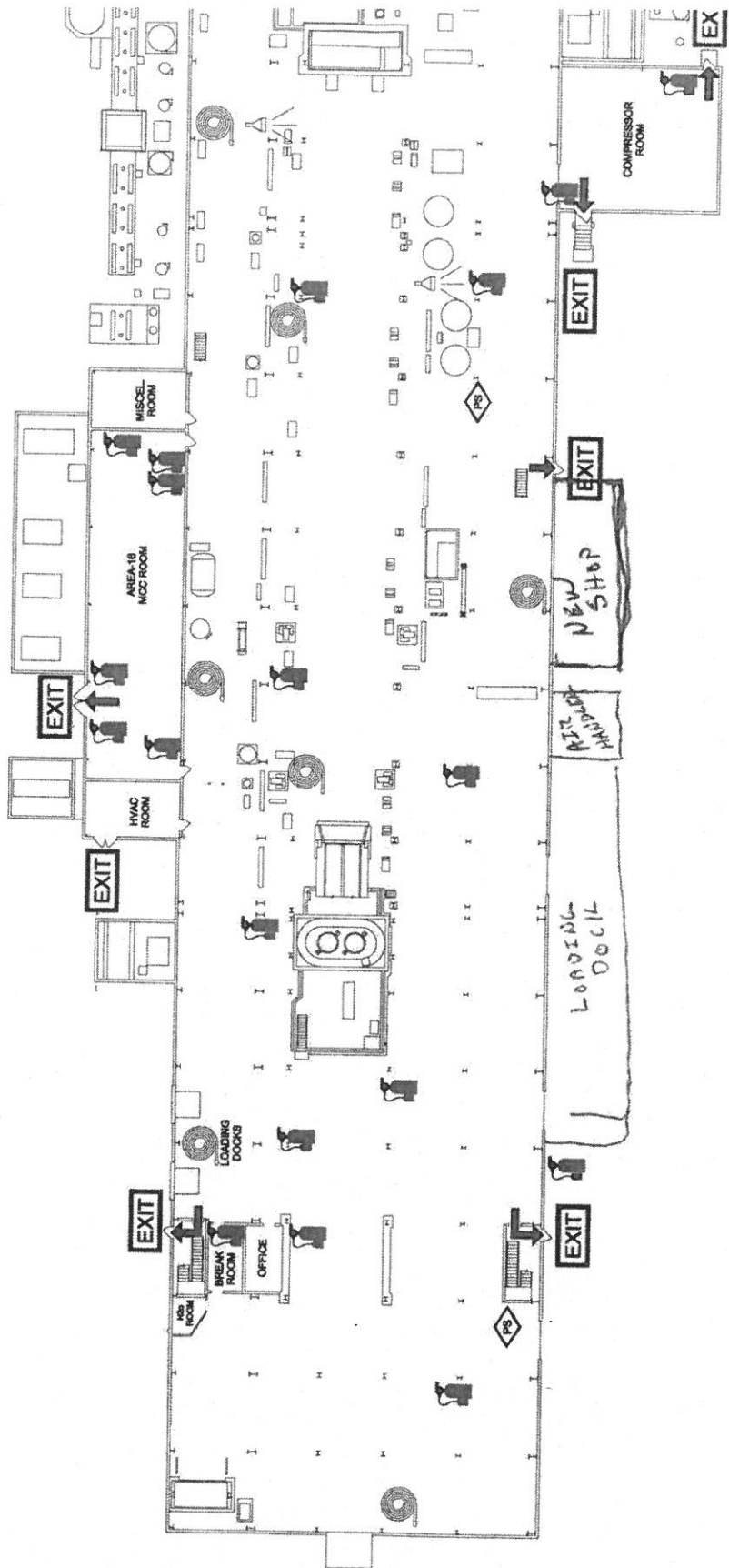

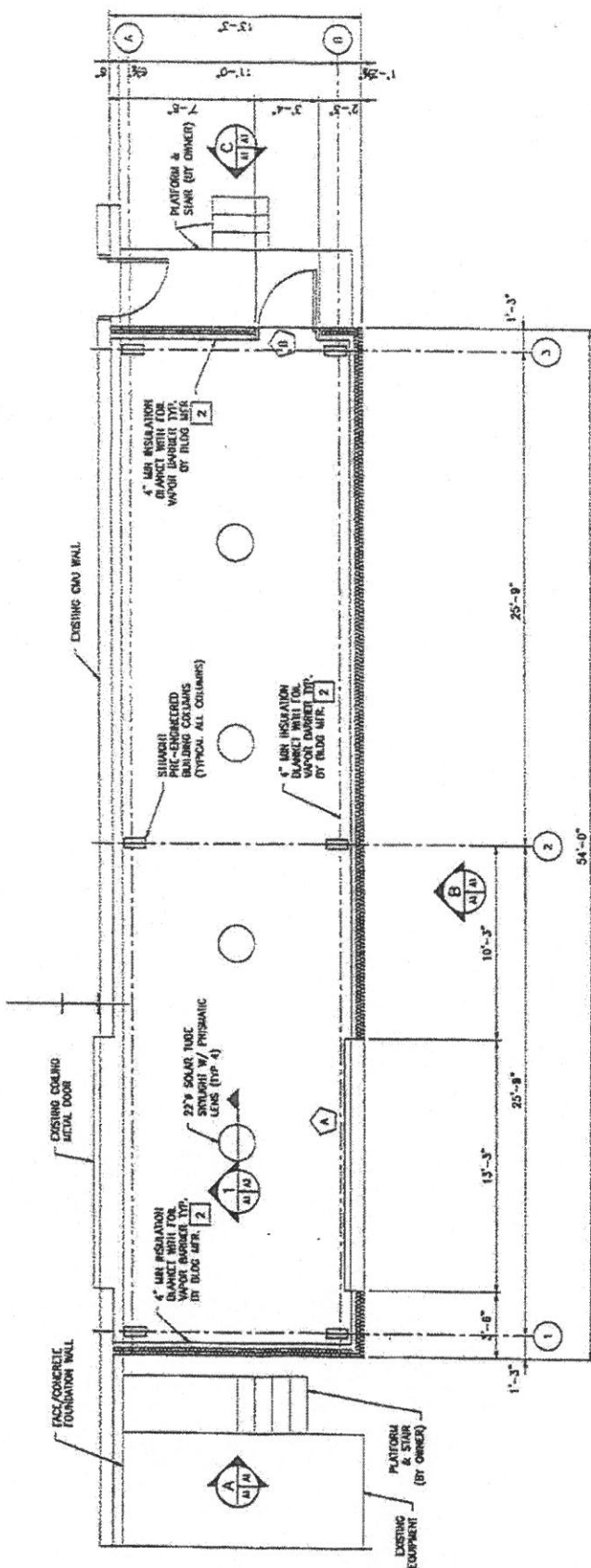

**FOUNDATION PLAN**  
SCALE: 1/4"=1'-0"

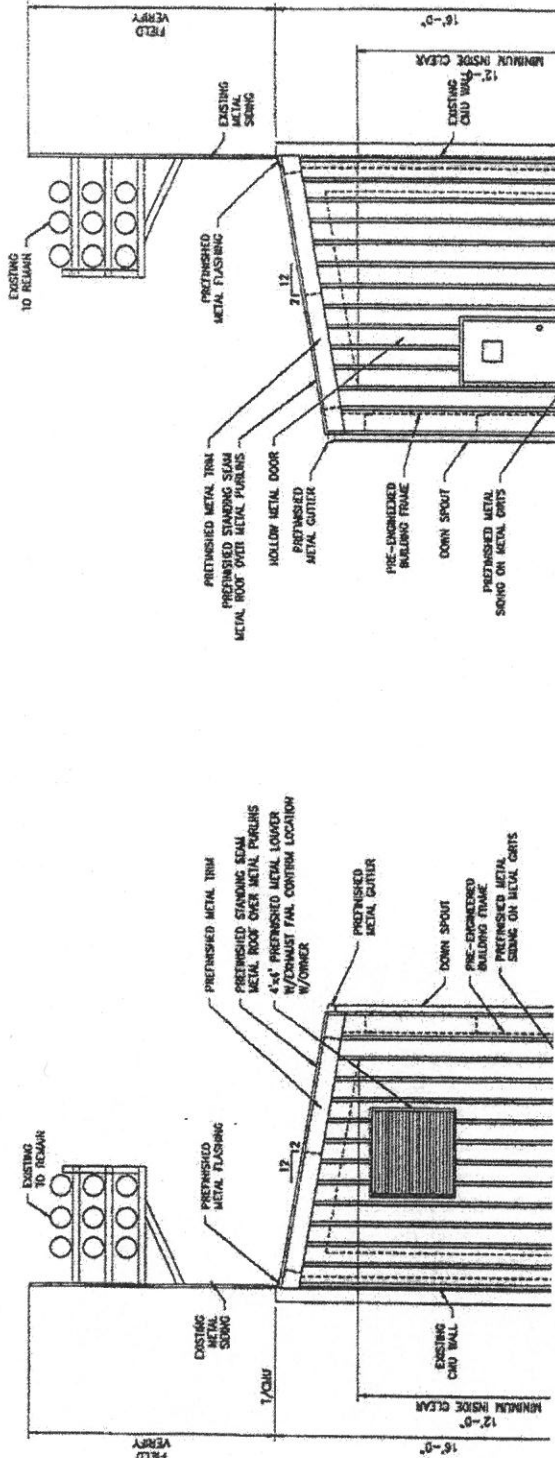

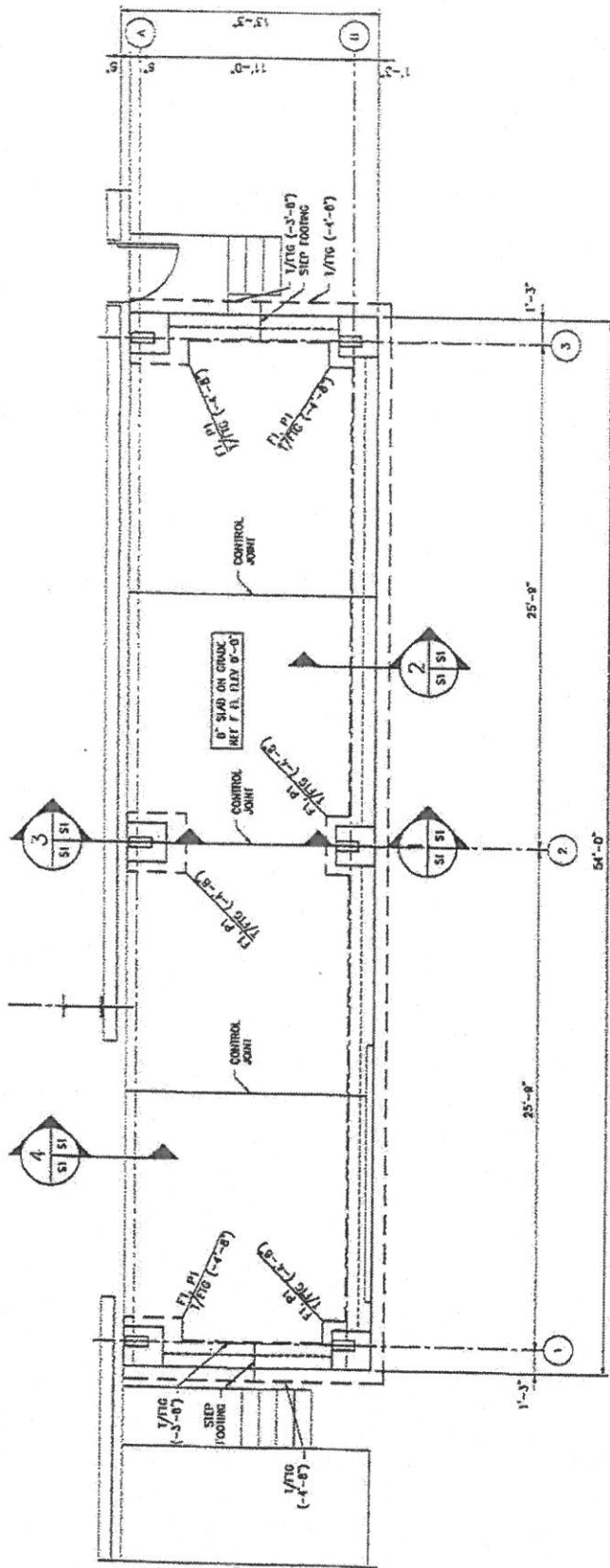

**FOUNDATION PLAN**  
SCALE: 1/4"=1'-0"

FOOTING SCHEDULE		
MARK	FOOTING SIZE	FOOTING REINFORCING
F1	3'-0"x3'-0"x1'-0"	(3) #4 EN

PIER SCHEDULE		
MARK	SIZE	REINFORCEMENT
P1	24"x24"	(6) #6 VERT W/ #3 TIES

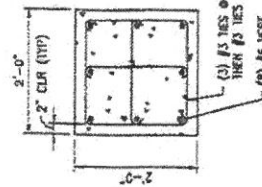

**PIER DETAIL**  
SCALE: 3/4"=1'-0"

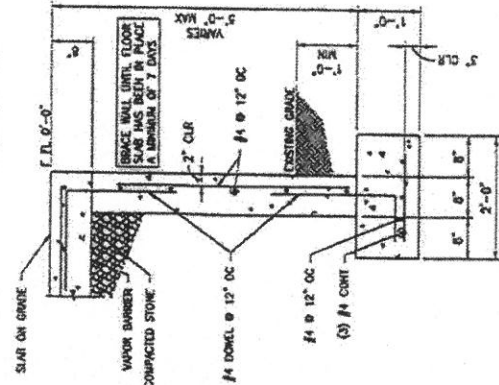

**SECTION 2**  
SCALE: 3/4"=1'-0"

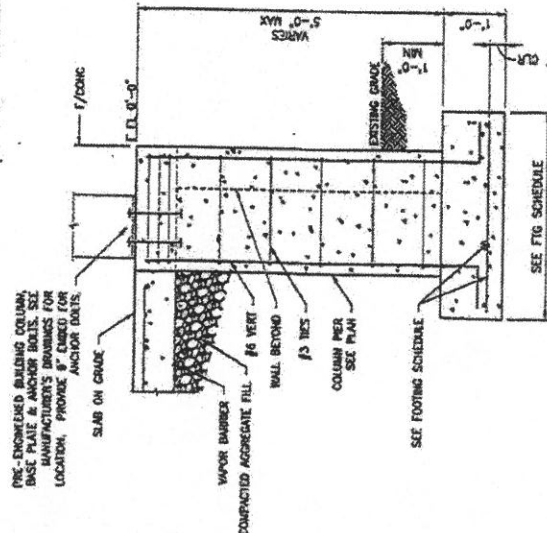

**SECTION 1**  
SCALE: 3/4"=1'-0"

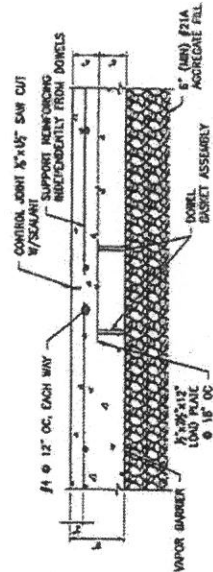

**8" SLAB ON GRADE DETAIL**  
SCALE: 1"=1'-0"

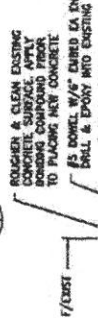



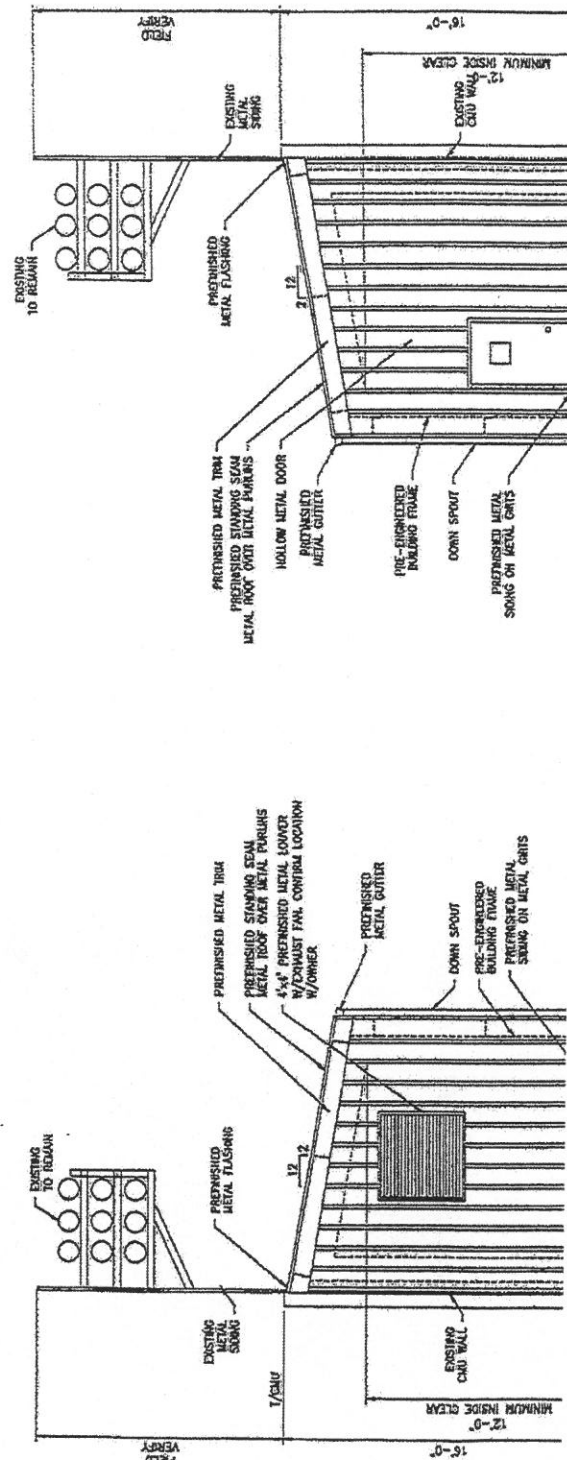

GREIF PLANT  
NORTH

VIRGINIA  
GRID NORTH

44.29°

